2006 Population Distribution
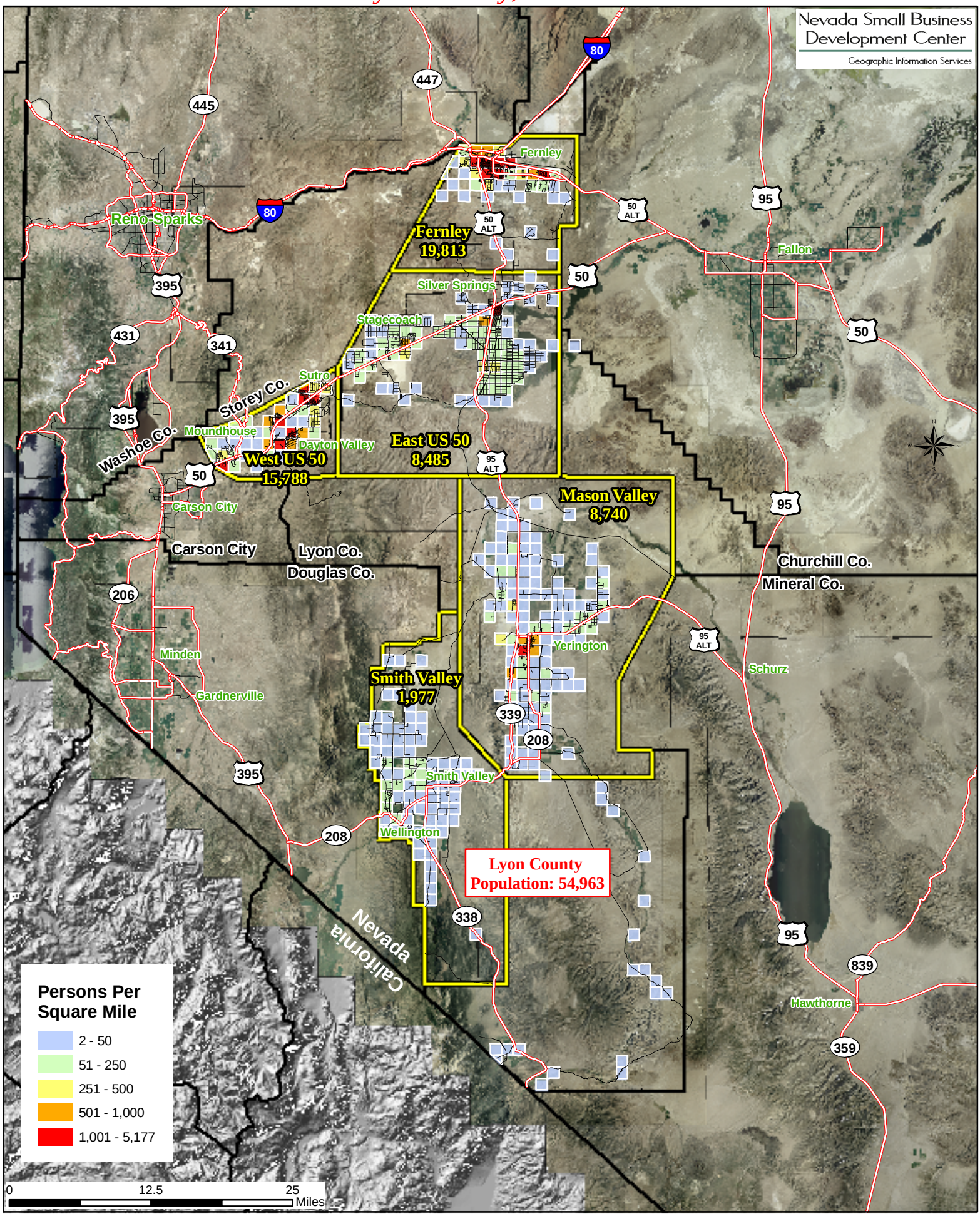
Lyon County, Nevada